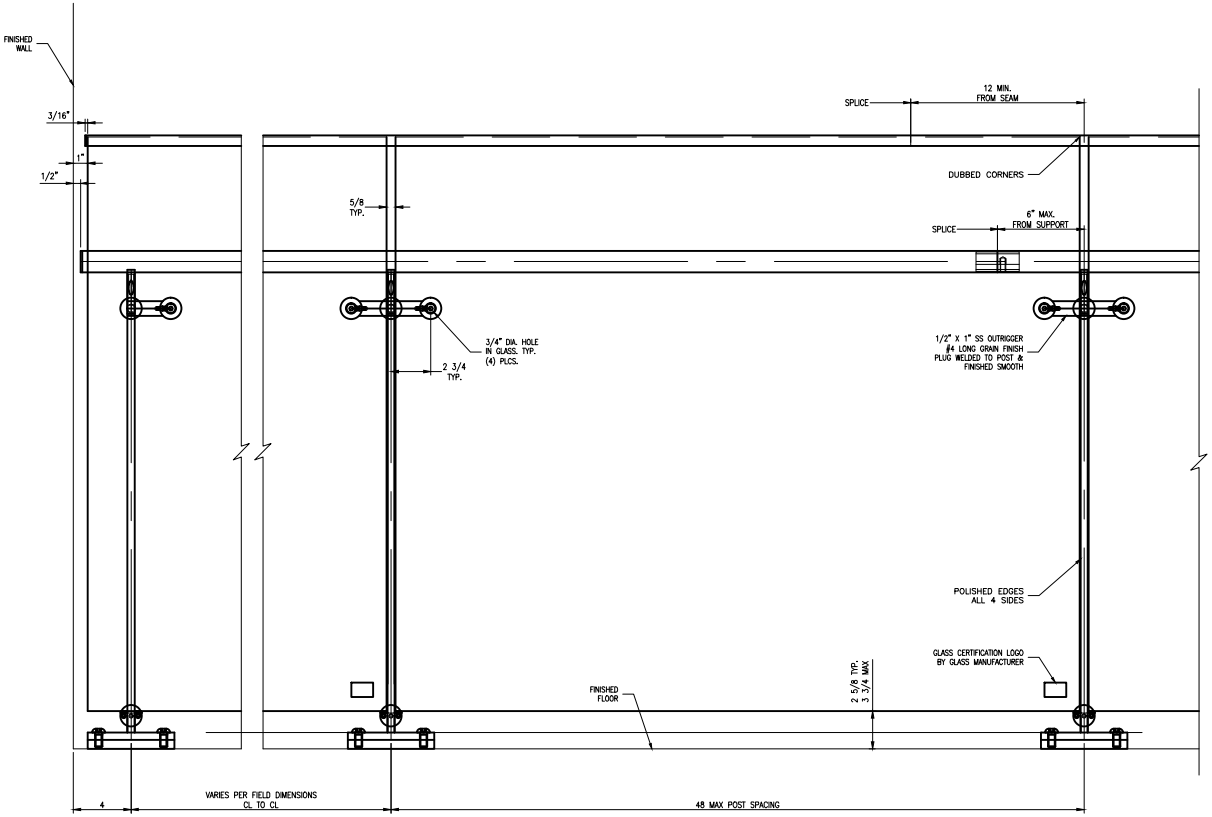

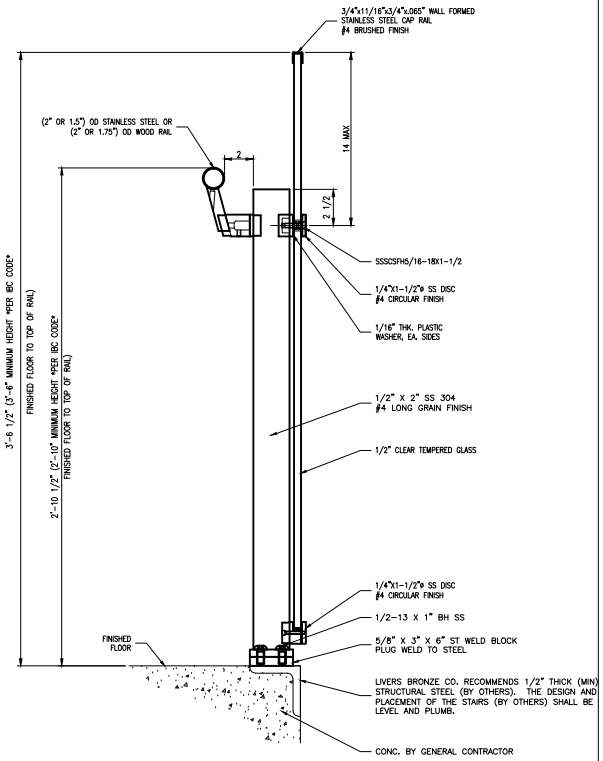

LIVERS BRONZE

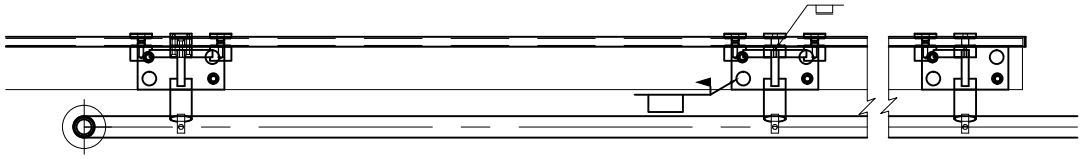

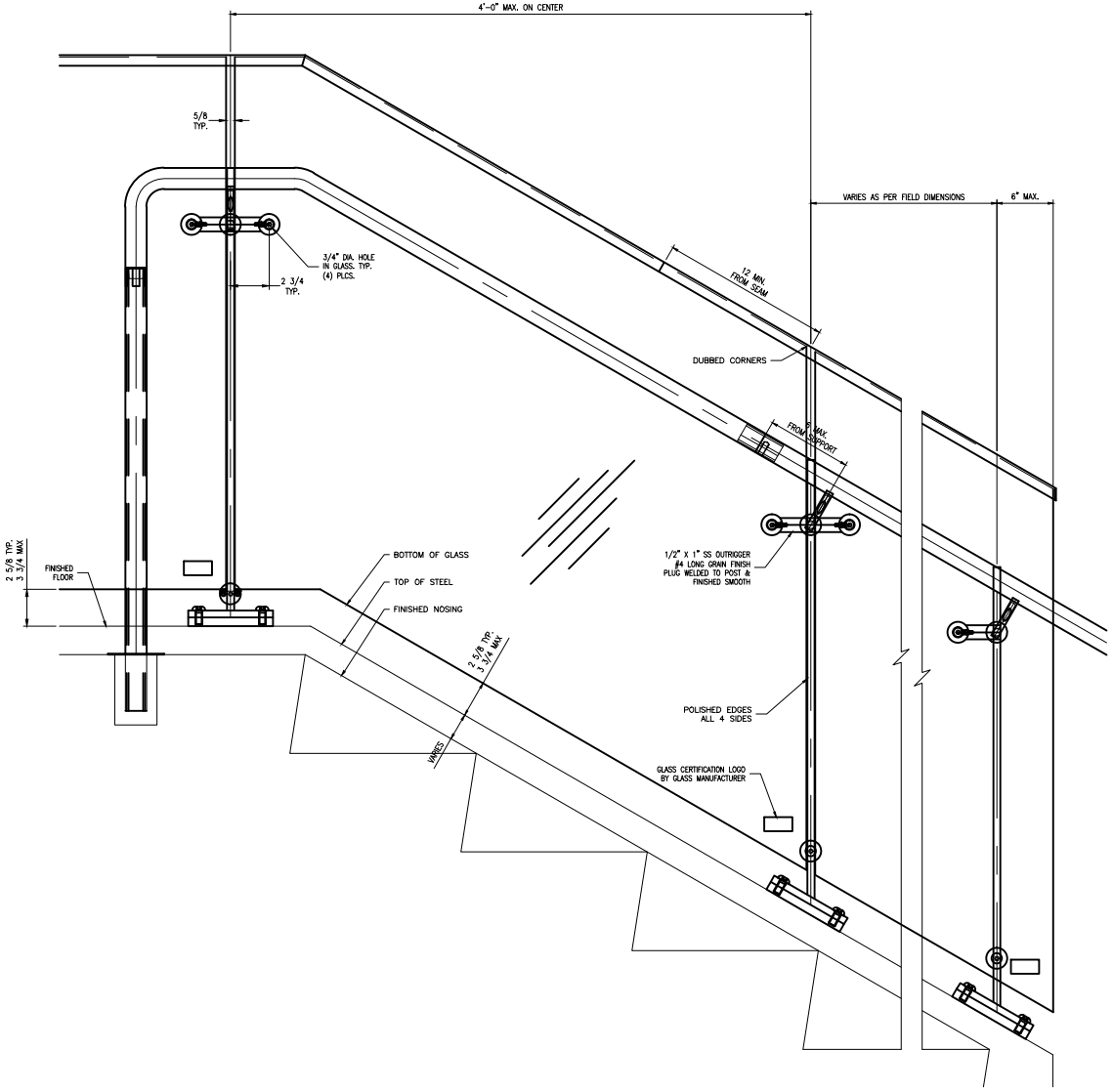

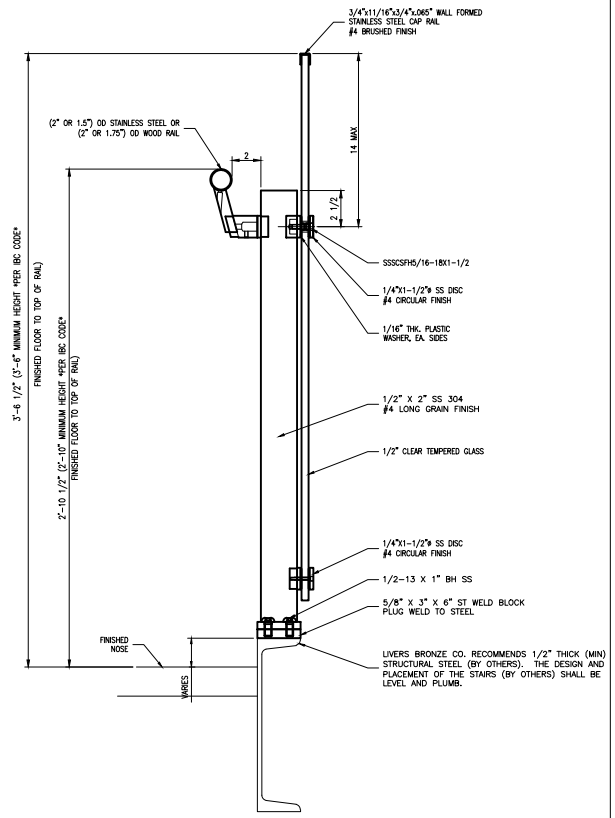

LIVERS BRONZE
4635 East 12th Terrace Kansas City, MO 64120
Phone (816) 309-2828 / Fax (816) 350-0864
www.liversbronze.com
livers@liversbronze.com

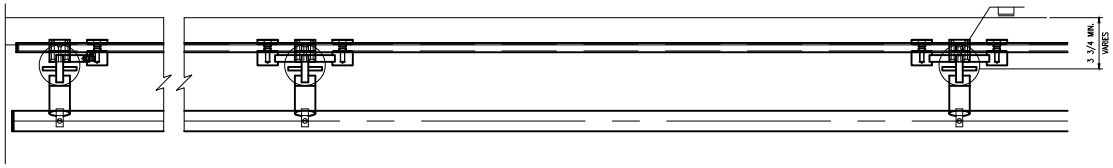

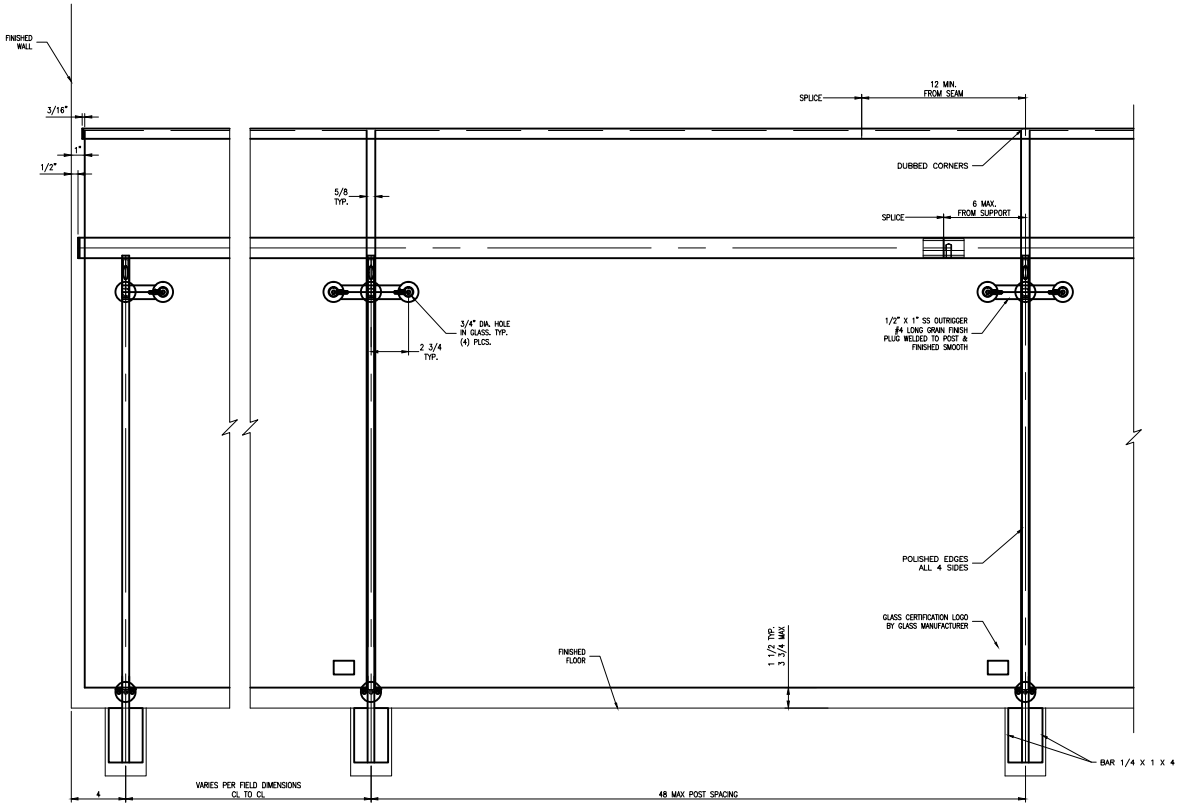

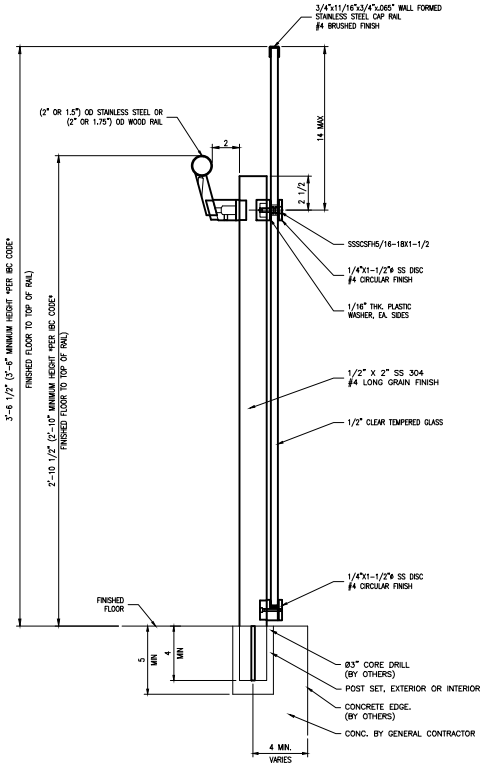

LIVERS BRONZE
4621 East 75th Terrace Kansas City, MO 64132
Phone (816) 200-3928 / Fax (816) 300-6864
www.liversbronze.com
livers@liversbronze.com

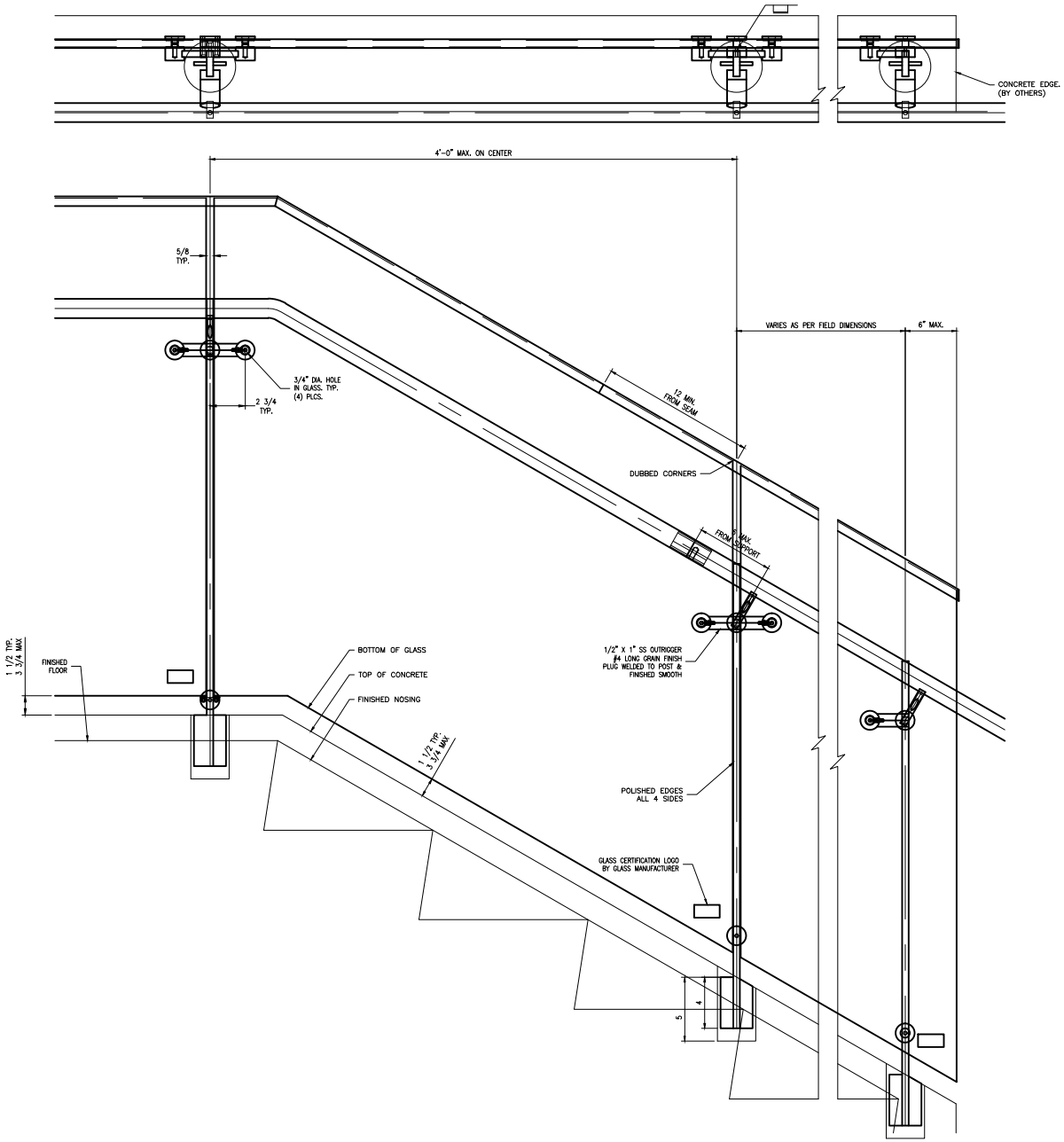

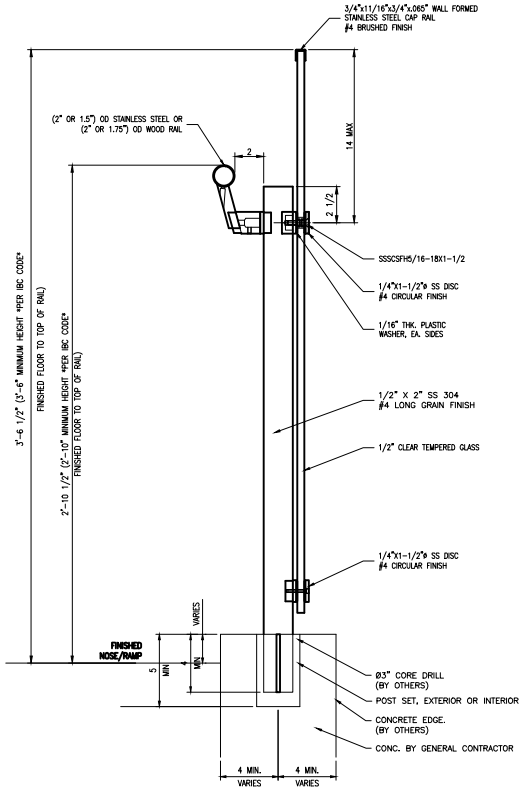

LIVERS BRONZE
4521 East 75th Terrace Kansas City, MO 64132
Phone (816) 300-2828 / Fax (816) 300-0864
www.liversbronze.com
liver@liversbronze.com

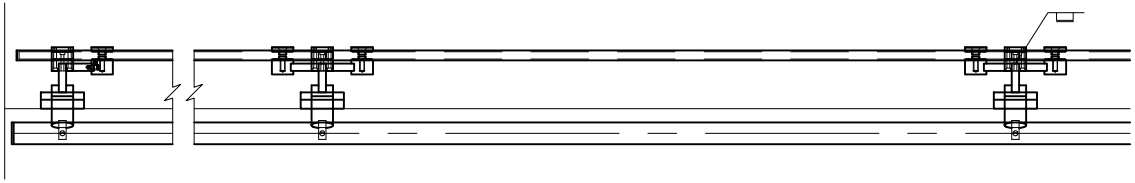

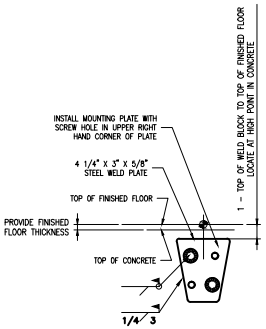

VIEW FROM NON-TRAFFIC SIDE

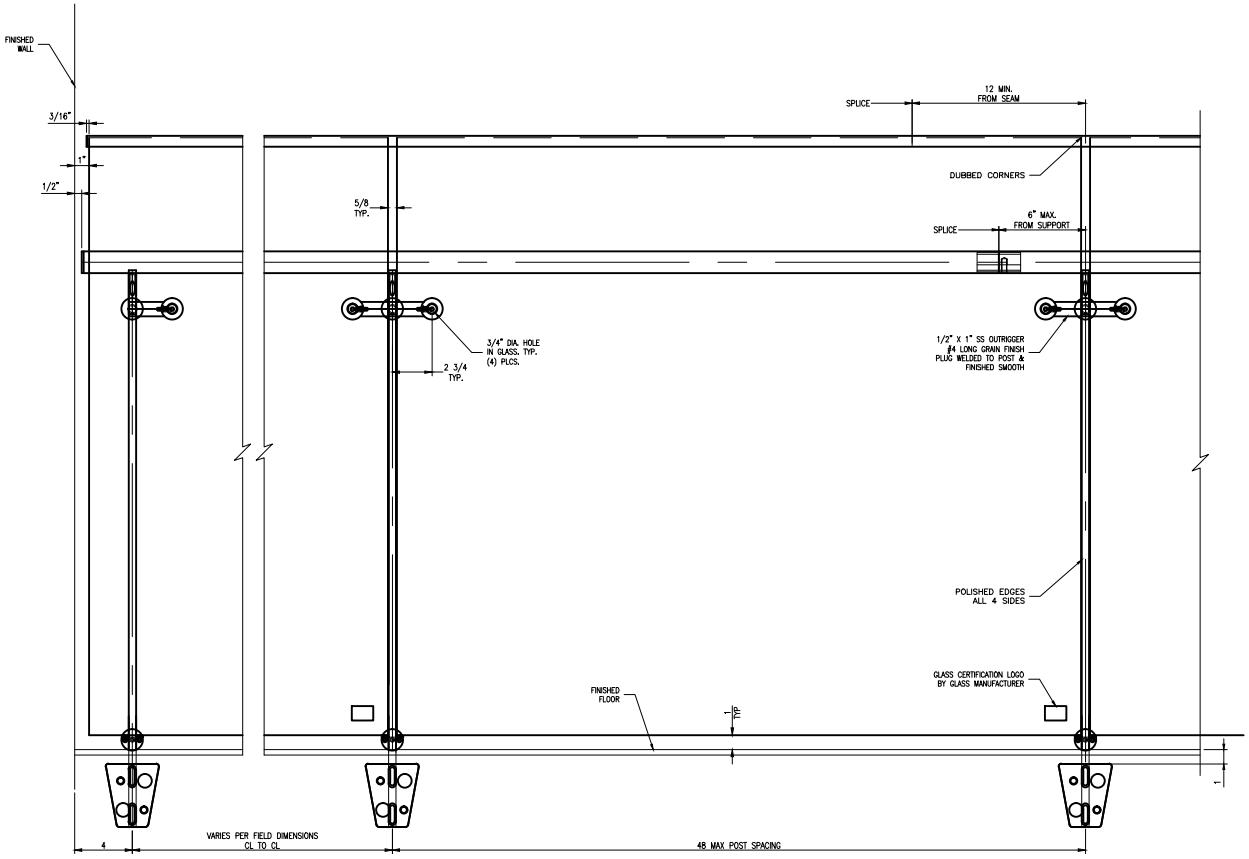

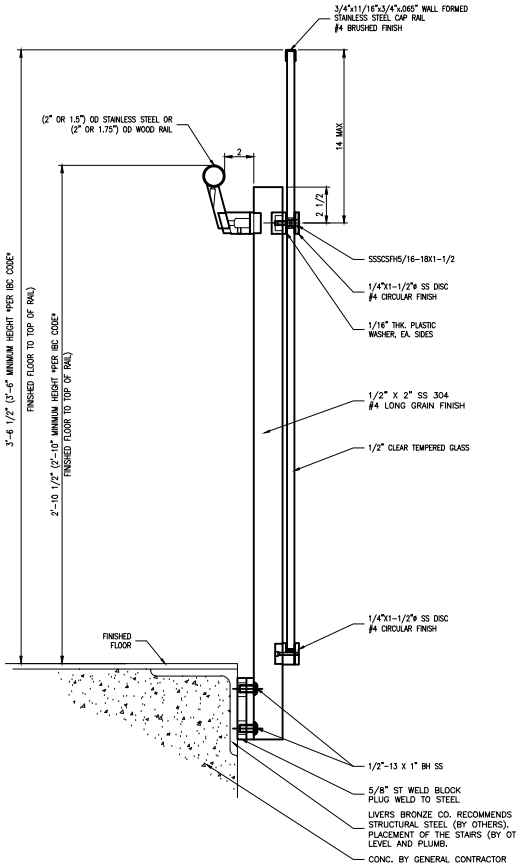

LIVERS BRONZE
4621 East 75th Terrace Kansas City, MO 64132
Phone (816) 300-2808 / Fax (816) 300-0864
www.liversbronze.com
livers@liversbronze.com

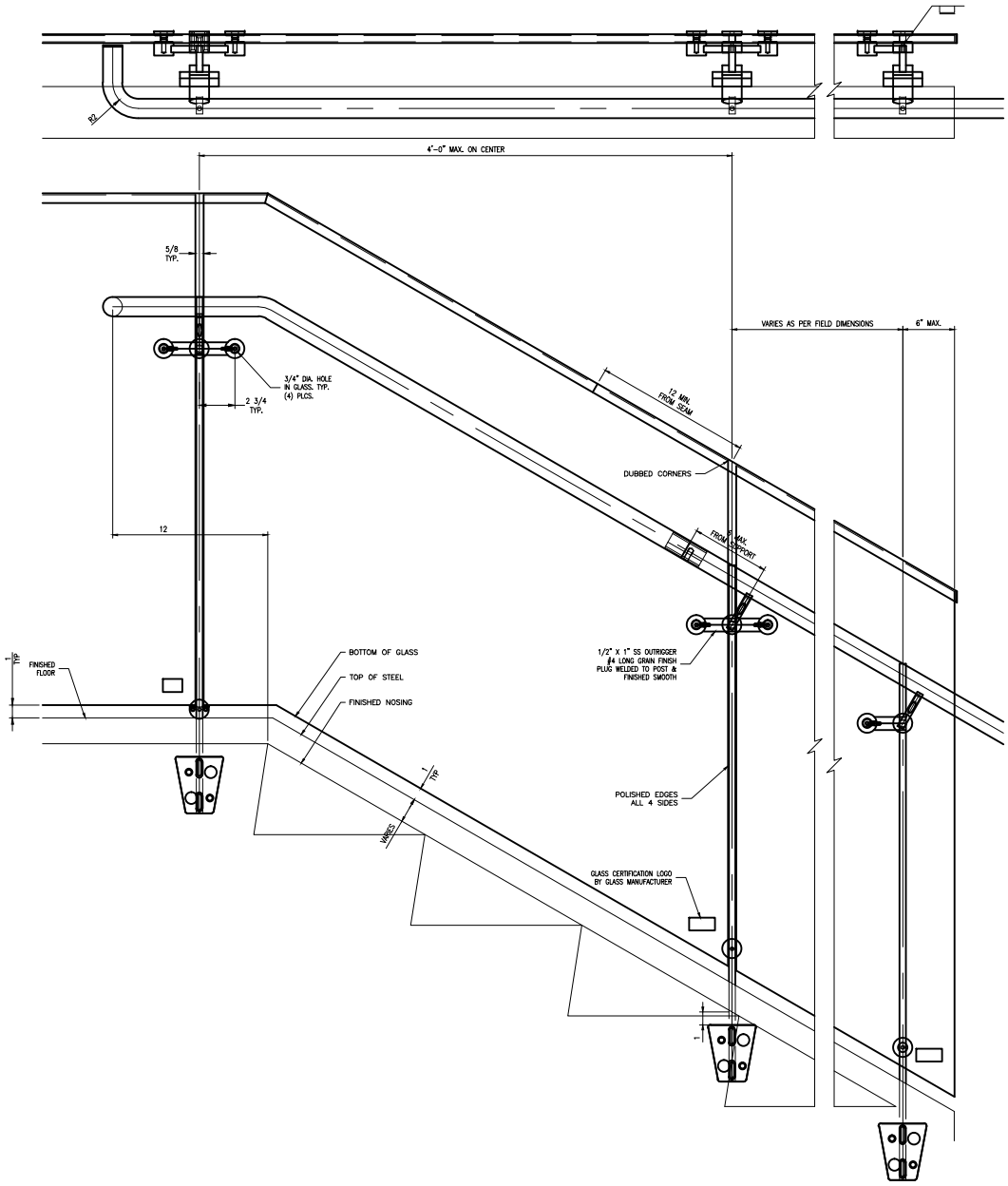

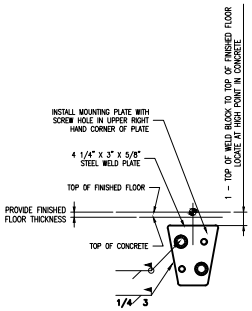

VIEW FROM NON-TRAFFIC SIDE

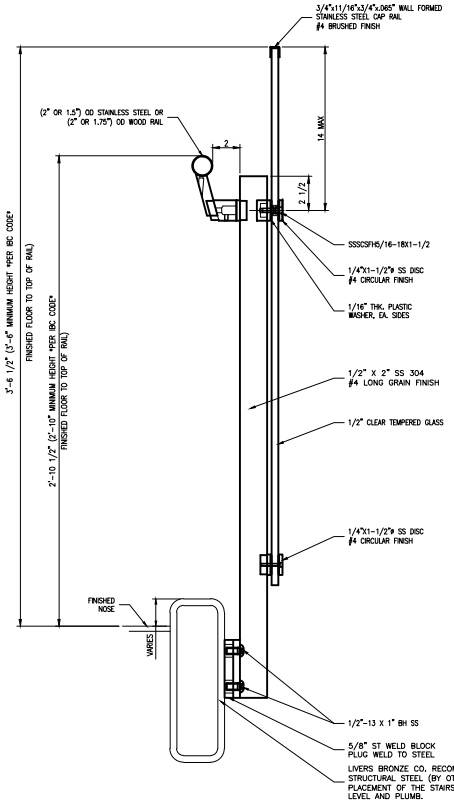

LIVERS BRONZE CO. RECOMMENDS 1/2" THICK (MIN) STRUCTURAL STEEL (BY OTHERS). THE DESIGN AND PLACEMENT OF THE STAIRS (BY OTHERS) SHALL BE LEVEL AND PLUMB.

LIVERS BRONZE
4923 Bank Rd. Cincinnati, Kentucky 45232
Phone (513) 321-5465 Fax (513) 321-5464
www.liversbronze.com
livers@liversbronze.com